



NEW FOR THE 2023 SHOW YEAR

Year End Top Cow Horse AND YEAR END TOP PERFORMANCE HORSE!

Updated Showbill.

Added a second arena on Sunday. It will start with Showmanship and then move to at will Working Cow Horse & at will Working Ranch Horse. Reining & Ranch Reining are now at-will on Saturday afternoon. When signing up for these 2 classes, remember to designate class & division when signing up for your at-will spot. Saturday starts at 7:30 am with All Age Cutting. **DRAWS WILL BE COMPLETED FRIDAY NIGHT** for Cutting. Any late entries will be put at the end of the respective division.

New document: WRHA Awards Program

Check it out to make sure you know at the rules to qualify for weekend & year end awards.

June Show

We are going to get to test out the new outdoor arena for our June show! All cattle classes will be held in this arena. We will have air flow! We are excited to work in the new arena. The fencing is being made the same as the fencing in the indoor.

Novice Amateur & Novice Youth Exhibitors

Make sure you fill out the online novice declaration in addition to your novice application for ARHA!

2023 WRHA Leaders

Officers

President: Jo Ellen Milkie
Vice President: Sheila Enright
Treasurer: Penny LePak
Secretary: Sarah Nobsch

Board Members

Kenda Shotliff
Candace Marsh

***If you have any comments,
questions or concerns,
please feel free to reach out.***

Phone: 262-378-0768

Email: wrha2018@gmail.com

Ridott Ranch

Stallions

Standing:

Cat Nushine

Billy Blue Boon

Metallic Twister

Great Conformation - Disposition - Athletic!

Shown in the cutting & herdwork classes during the 2023 WRHA season.

For breeding info please call
Gerald Mielke - 815-990-6903

Camping & Stall Reservations for May

Online and pdf forms are available on the website, as well as maps of the barns and show facility. Questions?

Please contact

Penny LePak at plequine@yahoo.com or 262-949-2856.

2023 WRHA Show Schedule

May 20-21, 2023

June 24-25, 2023

August 12-13, 2023

September 16-17, 2023

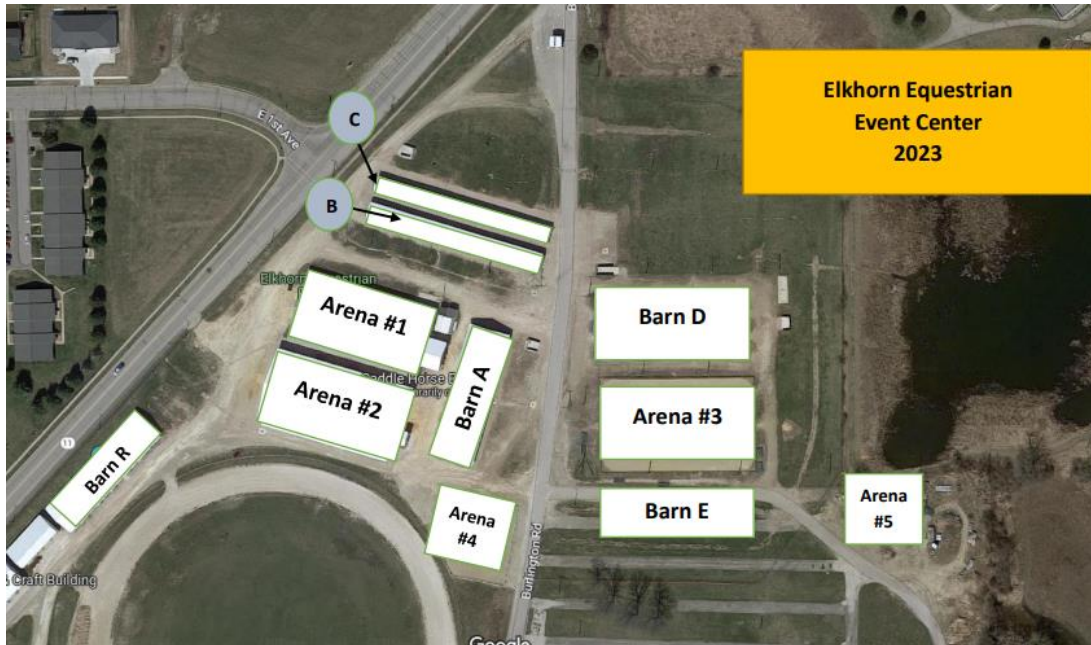

JACLYN HILL
PHOTOGRAPHY

**The roof is on the new outdoor!
Home of the June Cattle classes.**



**New stall barn to East
of outdoor arena. Will
be used for June show.**



Chicago Equine Medical Center



LB Equestrian and Livestock Services



Benefiting equines and livestock in all stages of life



- MagnaWave
- Body Work
- Massage
- Kinesiology Taping
- On Site Rehab
- Red Light Therapy
- Trigger Point Therapy
- and more!!

262-353-2455

LBEquestrianServices@yahoo.com



BEFORE YOU SHOW

The show office needs copies of the following.

- ARHA/WRHA membership cards
 - Horse owner & rider
- Horse eligibility certificate
- Current negative coggins
- Health certificate (Out of state horses)

Email copies to Rachel Meek at haffyfun@yahoo.com OR bring copies to the show.

See attachment Know Before You Show for complete listing.



ARHA Region 2

Dates to Remember

May

- 12-14 – RHAM Show
Berrien Springs, MI
- 20-21 – WRHA Show
Elkhorn, WI
- 26-28 – IRHA
Cloverdale, IN

June

- 9-11 – RHAM Show
Berrien Springs, MI
- 24-25 – WRHA Show
Elkhorn, WI

July

- 1 – Tentative Youth Clinic
Location TBD
- 28-30 – RHAM Show
Berrien Springs, MI

August

- 12-13 – WRHA Show
Elkhorn, WI
- 18-20 – IRHA
Cloverdale, IN

September

- 8-10 – RHAM Show
Berrien Springs, MI
- 16-17 – WRHA Show
Elkhorn, WI
- 15-17 – IRHA Show
Cloverdale, IN

October

- 12-15 Midwest Classic
Cloverdale, IN

TRIBUTE[®]
EQUINE NUTRITION

The Partners Program provides an opportunity for Tribute® to support equine-related groups, clubs and non-profits. We will contribute: \$.25 for each bag proof of purchase & \$10 for each ton of bulk feed purchased.

Collect Tribute proofs of purchase from Tribute® feed bags. There are 3 ways to redeem. 1. Bring proof of purchase (barcodes from bags) or empty bags to WRHA shows or events & turn into an officer or board member. 2. Clip proof of purchase off of bags and mail along with a completed Proof of Purchase Submission Form to Tribute (form attached to email or on their website: tributeequinenutrition.com). 3. Mail proof of purchase to Penny LePak at W1519 Lowland Dr. Palmyra, WI 53156.



Barb Spzek
Equine & Pet Portraits and
Ornaments!
Official WRHA Artist

Interested in becoming a sponsor of the Wisconsin Ranch Horse Association for 2023?

2 ways to become a sponsor:

- *Hard copy Mail: Fill out the sponsorship form by printing & mailing to Jo Ellen Milkie. Form is attached to the newsletter or available on the WRHA website.*

www.wisconsinranchhorse.com/sponsors.html

WRHA c/o Jo Ellen

W2084 HWY 59

Palmyra, WI 53156

- *Email: Fill out the PDF form & email to wrha2018@gmail.com.*

The Corral Trailer Sales and TC Saddles & Tack

Trailers Sales, Service and Saddles! • Find us on Facebook.

Saddles: www.tcsaddleup.com

Trailers: www.thecorralinc.com

2022 WRHA Banquet Recap



2023 WRHA Membership

4 easy ways to renew

1. Fill out membership form & mail to:
Sarah Nosbisch
25954 Ridge Rd
Holy Cross, IA 52053
2. Fill out form online & email to
wrha2018@gmail.com.
Send payment through PayPal as a Friends & Family payment.
4. Fill out the form at any show.

Shooting K

Ranch

(608) 575-5506

Poynette, WI



Attachments:

Membership form

Tribute feed bag form

Sponsorship form

Showbill

Know Before You Show

Awards Program

